

# Life Line Screenings go beyond regular checkups to look inside your arteries for signs of plaque build-up



## All 5 Screenings for \$139

### Carotid Artery Disease:

An ultrasound is performed to screen the carotid arteries for buildup of fatty plaque.

### Peripheral Arterial Disease:

An Ankle-Brachial Index (ABI) test is performed using blood pressure cuffs on the arms and legs.<sup>1</sup>

### Abdominal Aortic Aneurysm:

An ultrasound is performed to screen the abdominal aorta for the presence of an enlargement or aneurysm.

### Atrial Fibrillation:

A 6-lead electrocardiogram (EKG) is performed by placing sensors on the arms and legs to screen for irregular heartbeat.

### Osteoporosis Risk:

An ultrasound is performed to measure the shin bone for abnormal bone mass density.

We will be in your neighborhood soon **February 7, 2022**

**St. Joseph Church-Canton -2427 Tuscarawas St. NW**

**Get your special Community Circle pricing!**

**Three ways to register:**

**Call toll-free: 1-866-229-0469**

**Online: <https://llsa.social/HSC>**

**Text: the word **circle** to **797979****



**Getting Screened is Simple!**

**Painless, non-invasive,  
keep your clothes on.**

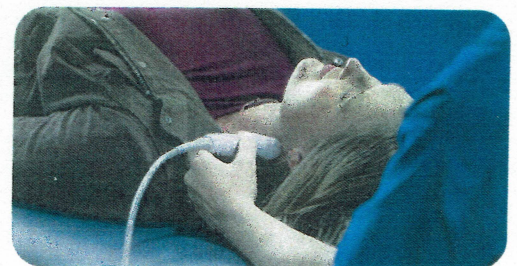

<sup>1</sup> No single screening can detect all risk factors for all conditions, such as and including the presence of coronary artery disease.

Screening results are provided to you in about 14 days. We direct all participants with abnormal results to take the report to their physician. Appropriate modification of risk factors (including high blood pressure, smoking, heart disease, diabetes and poor diet) is also necessary for cardiovascular disease prevention. Our screenings cannot detect all forms of stroke risk or cardiovascular disease. All tests are for screening purposes only. You should consult with your personal physician regarding your screening results. Price does not include any applicable review fees. Insurance Note: Life Line Screening does not participate in the Medicare program and the cost of our screening services is not covered or reimbursable by Medicare. Life Line Screening does not file insurance claims nor provide referrals to any physician's group or hospital. If you are unable to attend the screening for any reason whatsoever, we will issue a gift card for the full amount to be used by you, or anyone you choose, for future screening services.